

FRONT ELEVATION

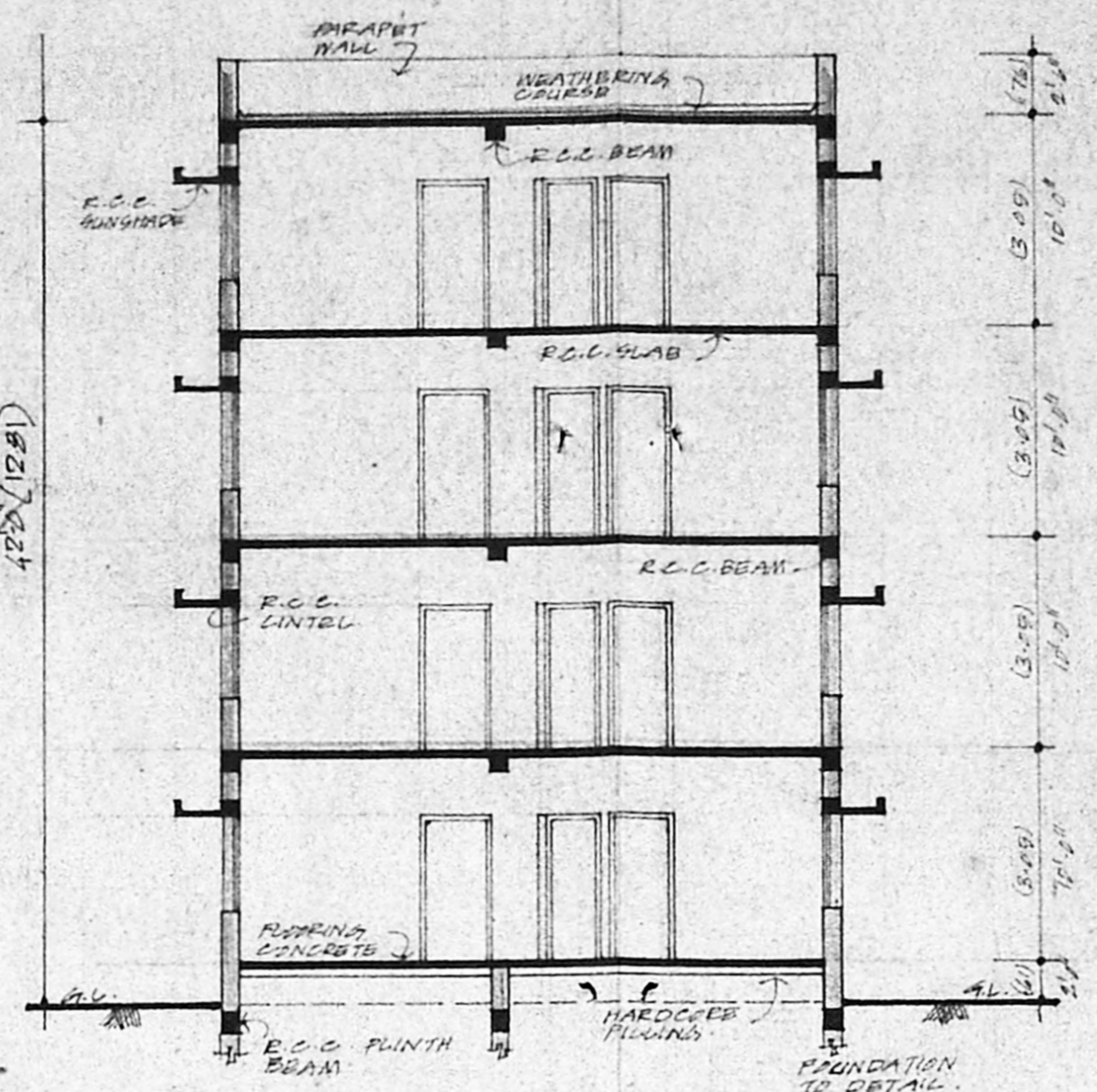

SECTION A-A

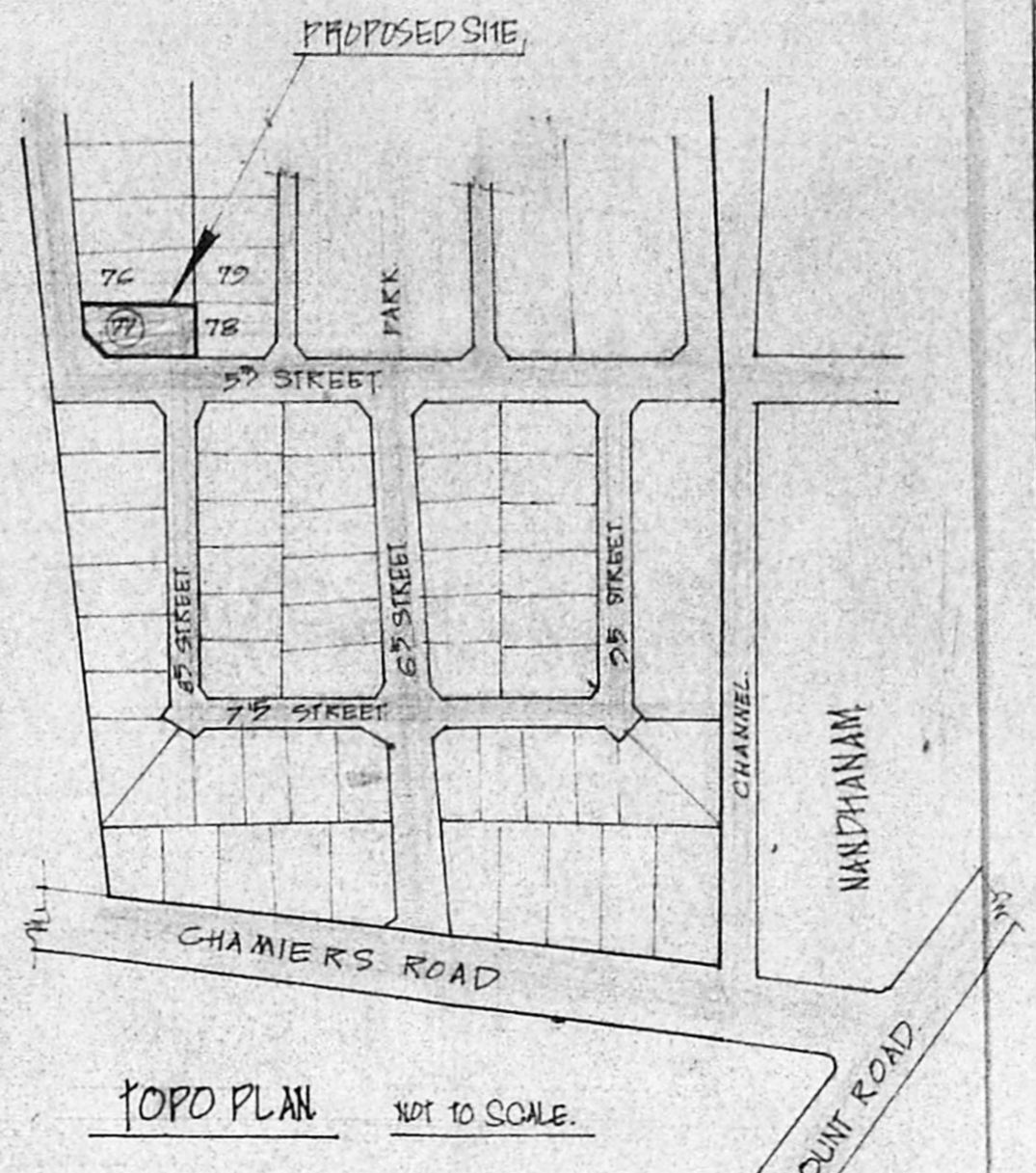

PROPOSED SITE
SITE PLAN NOT TO SCALE

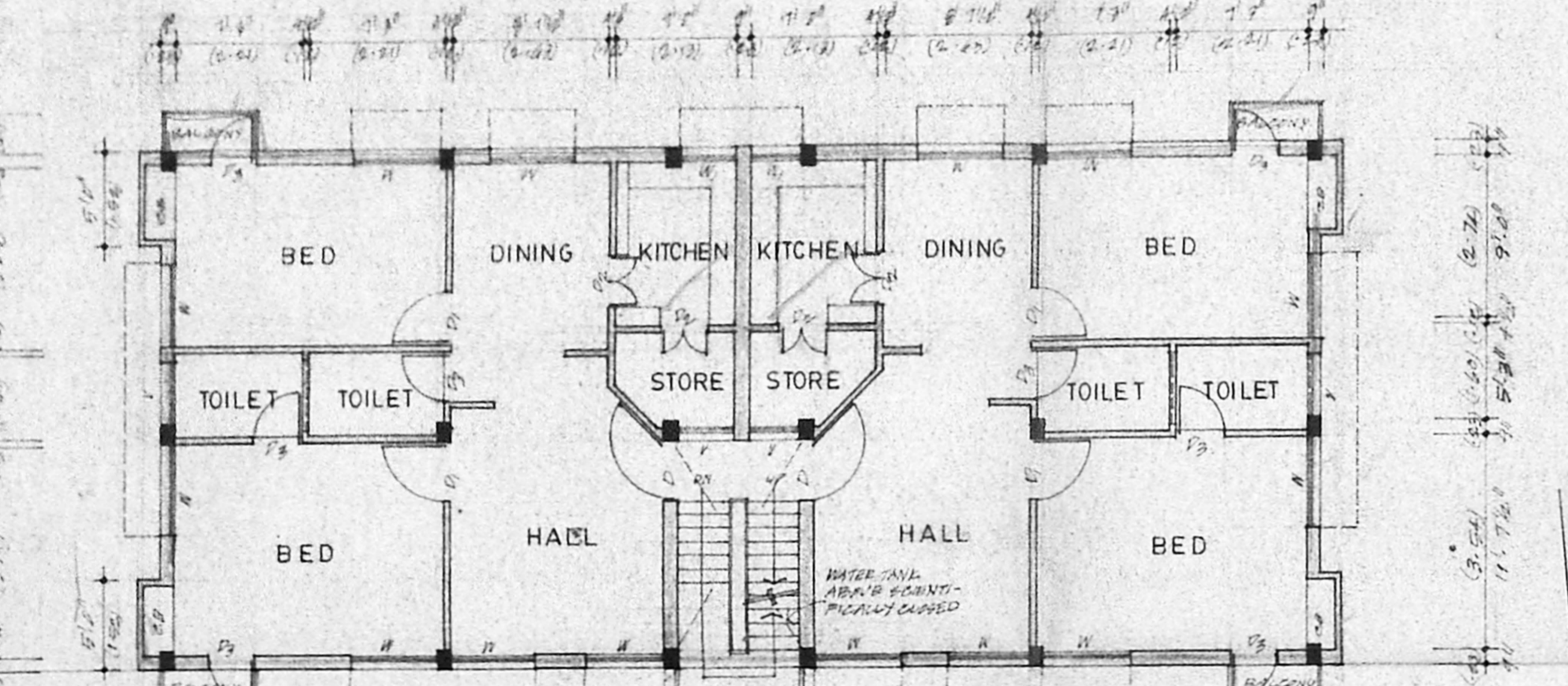

TYPICAL FLOOR PLAN

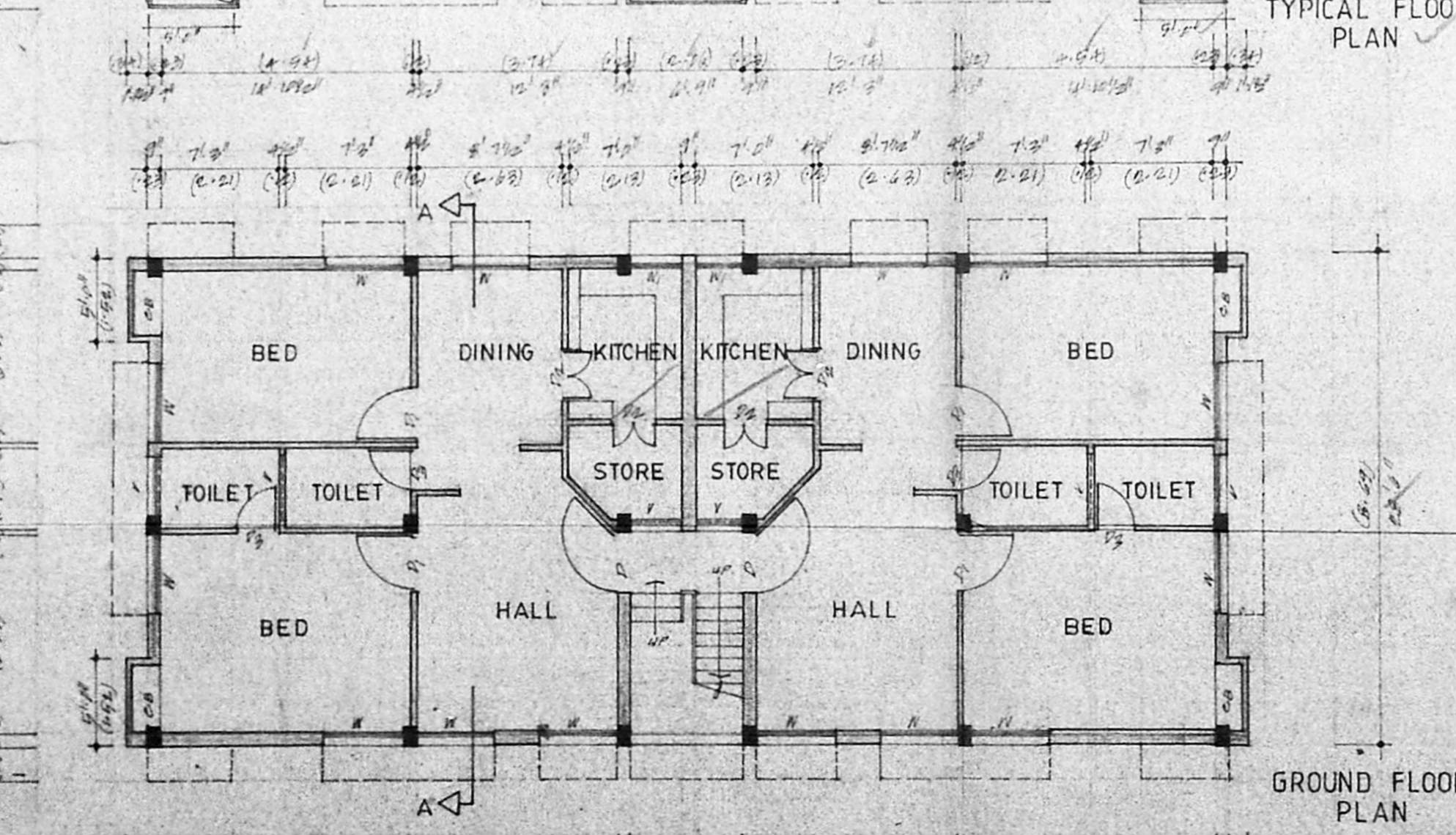

GROUND FLOOR PLAN

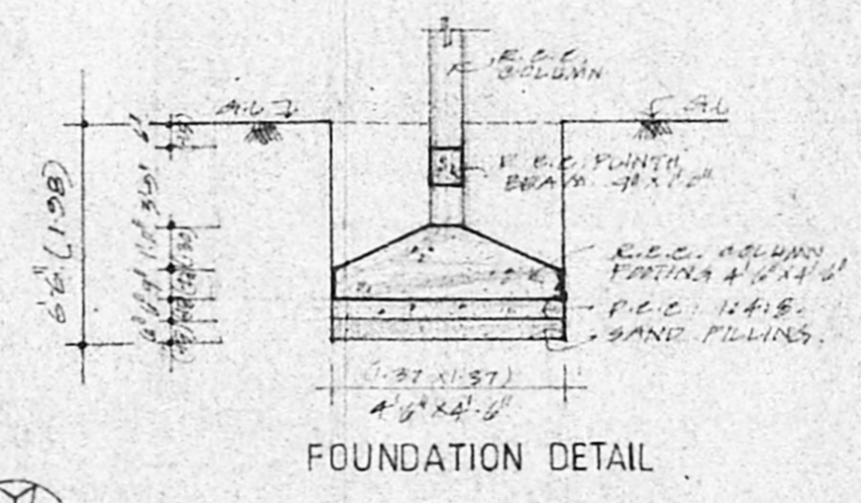

FOUNDATION DETAIL

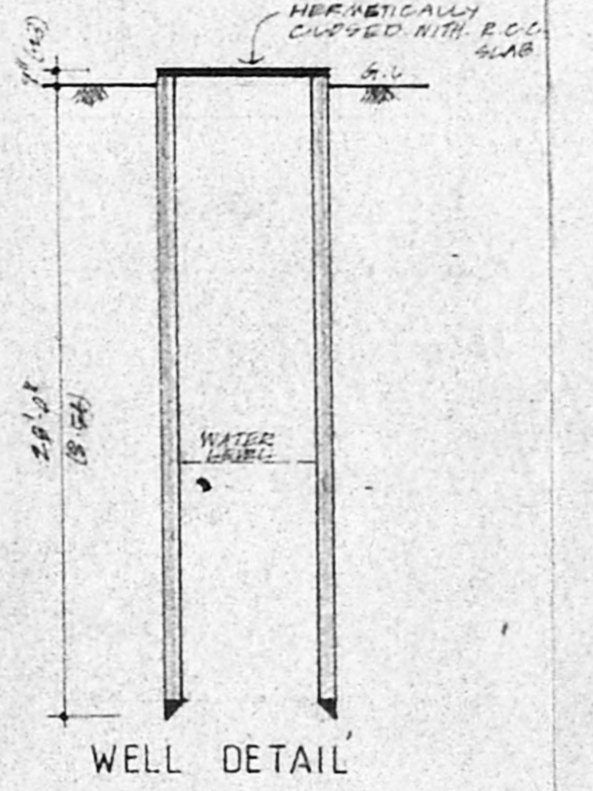

WELL DETAIL

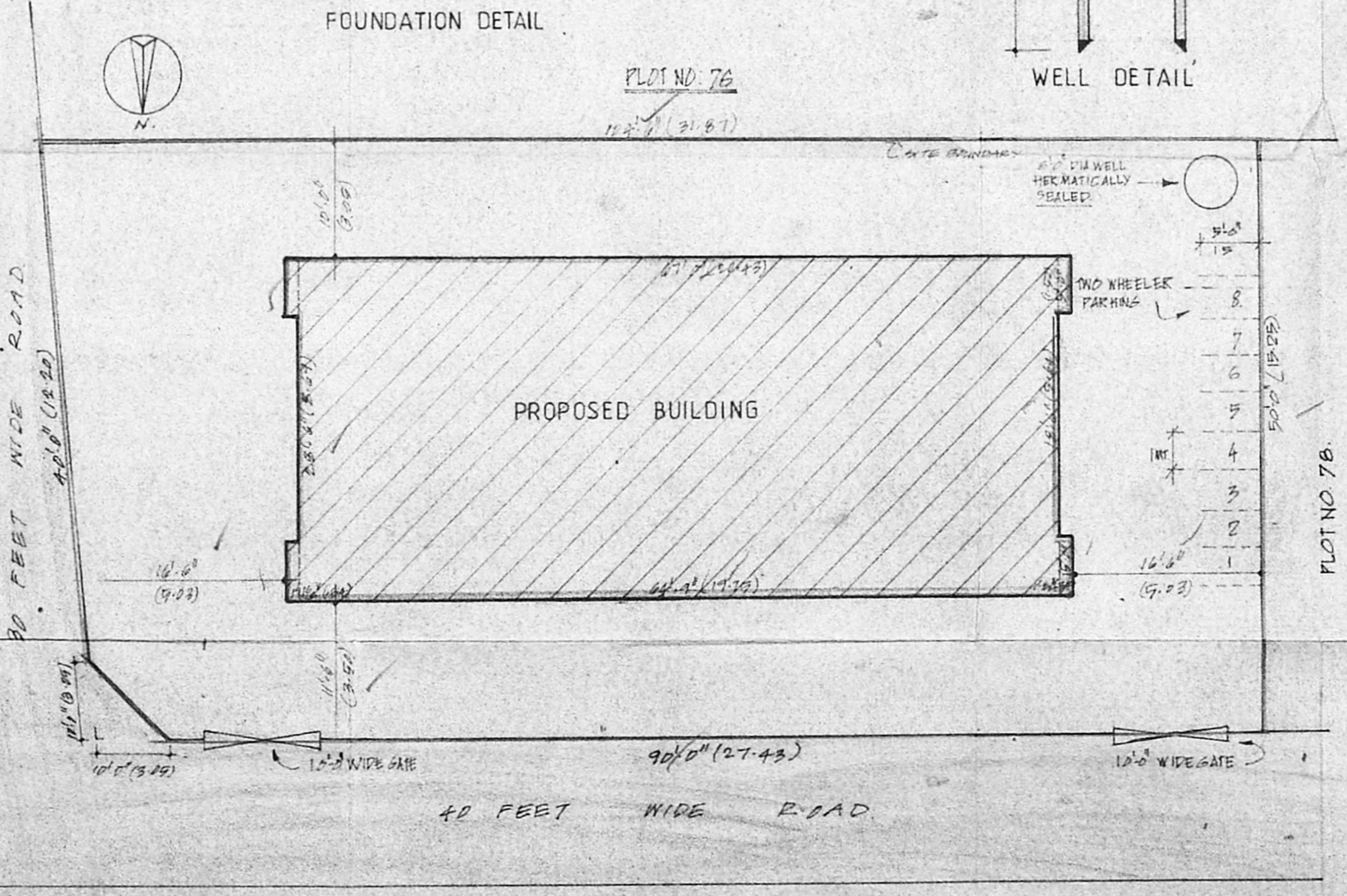

SITE PLAN SCALE: 1/4" = 1'-0"

SPECIFICATIONS

- ALL R.C.C. WORK IN MIX 1:2:4
- ALL R.C.C. WORK IN MIX 1:2:4 WITH REINFORCEMENTS AS PER ENGINEER'S DETAILS
- ALL BRICK WORK IN C.M 1:6
- PLASTERING OF WALLS IN C.M 1:4
- PLASTERING OF CEILING IN C.M 1:3
- FLOORING CONCRETE IN MIX 1:2:4
- MEASUREMENTS AS PER STANDARD PRACTICES

MMDA B/PP No. 13404/89

APPROVED

FOR MEMBER SECRETARY
MADRAS METROPOLITAN
DEVELOPMENT AUTHORITY

AREA STATEMENTS

GROUND FLOOR	1582 SQ. FT. (147.83 M ²)
FIRST FLOOR	1700 SQ. FT. (157.85 M ²)
SECOND FLOOR	1700 SQ. FT. (157.85 M ²)
THIRD FLOOR	1700 SQ. FT. (157.85 M ²)
TOTAL	7682 SQ. FT. (709.38 M ²)
FLOT AREA	618 SQ. FT. (57.25 M ²)

TITLE

PLAN SHOWING THE PROPOSED RESIDENTIAL FLATS AT PLOT NO-77 DOOR NO 6 R.S.NO. 3884 66 BLOCK-NO-77 5TH STREET, NANDHANAM MAIN ROAD, NANDHANAM EXTENSION, MADRAS 35.

LICENSED SURVEYOR SIGNATURE

K. VENUGOPAL
A.E.E. (Rtd)
CONSULTING CIVIL ENGINEER
LICENSE SURVEYOR CLASS I
CORPORATION OF MADRAS
S. NEELAKANDAN STREET
MUNGAMBAKAM (LAKE AREA)
MADRAS-600 034

OWNER SIGNATURE